Digitized by:

ASSOCIATION
FOR
PRESERVATION
TECHNOLOGY,
INTERNATIONAL
www.apti.org

**BUILDING
TECHNOLOGY
HERITAGE
LIBRARY**

https://archive.org/details/buildingtechnologyheritagelibrary

From the collection of:

**NATIONAL
BUILDING
ARTS
CENTER**

http://web.nationalbuildingarts.org

Although upon a Summer's day,
You 'll lightly turn from me away.
When Autumn leaves are scattered wide,
You 'll often linger by my side;
But when the snow the earth doth cover,
Then you will be my ardent lover.

BRICK MANTEL CATALOGUE

THE COFFEYVILLE VITRIFIED BRICK AND TILE COMPANY

COFFEYVILLE, KANSAS

MANUFACTURERS OF

Fine Dry Press Face
Ornamental and Fancy Mantel Brick and Hearth Tile
Street Pavers, Sidewalk and Commons

NOTICE.

In submitting this Catalogue, we have selected the designs that have been the most popular with our customers in the past. However, our large and varied stock of ornamental brick enables us to furnish an almost unlimited selection of Mantels to meet the most fastidious requirements of our customers and harmonize with the many styles of interior decoration.

Although the Catalogue illustrations show some of these Mantels in light-colored brick, all Mantels will be furnished in red brick. All hearth tile will be dark red vitrified tile, 2x8 or 4x8, as customer may specify.

We are at all times pleased to quote prices on Mantels as per blue print or other sketches submitted us of other designs not shown in our Catalogue. A charge of $2.50 will be made for furnishing working drawing for any Mantel not shown in Catalogue.

In getting out these Mantels for shipment, the greatest care is exercised in packing to insure against damage in transportation, but we assume no risk after shipment is delivered to railway company in good condition.

That we may serve our customers in the best possible way, we respectfully urge that we be given forty to sixty days' time in which to fill their orders.

A Brick Mantel is the most appropriate decoration which a fine home can possess. It avoids the tiresome glaze of the tile mantel and the manifest out-of-place character of the wood mantel. It does not draw or crack or craze, but continues to present an elegant, restful appearance—as perfect as the day it was erected. The red color of the brick is the most permanent and everlasting color yet produced, and if, for any reason, it should become discolored by dust collecting, or smoke, or any other foreign matter, common laundry soap and water will cleanse it perfectly.

Brick Mantels, while not expensive, are yet found in the most costly homes, where the item of expense was hardly considered in the construction; because the very principles of architecture demand this very thing. It must be remembered that a mantel is not a form of building, neither is it furniture; on the other hand, it combines and partakes of both. The character of the building is strong, and is typified by the ordinary brick. The character of the furnishings of a home is soft and refined. The mantel must form the link between the two; and therefore the refined, soft color of face brick, specially prepared for mantel purposes, represents the ideal material to complete this connecting link.

Our department for mantel brick has been well and thoroughly organized for a long time, so that we have had every opportunity to eliminate every undesirable feature, so that we are now able to guarantee that a perfect Mantel shall go out with each and every order.

If you order your Brick Mantel from us, you will not be disappointed. The brick are absolutely perfect, and the designs shown here have been placed in the most elegant and tasteful homes. Each and every brick shipped will be found numbered for its proper position so that any brick-mason can lay it up. Our customers are requested to secure the best mechanics for setting up the Mantels, as almost as much depends upon the good workmanship as upon the perfection of the materials.

As different shades of brick vary slightly in size, the following dimensions are approximate, and not exact.

Mantel No. 1.

Height of Mantel, 4 feet 11 inches.
Width of Breast, 4 feet 11¾ inches.
Height of Opening, 2 feet 5½ inches.
Width of Opening, 1 foot 11¼ inches.
Depth of Reveal, 1 foot 1 inch.
Depth of Hearth from face of Mantel, 1 foot 8½ inches.

Price of Mantel, including hearth tile and lining, packed in barrels, f. o. b. cars our plants $27.50

We do not furnish Angle Iron, Logs, or other Fixtures.
Working drawings supplied with each Mantel.

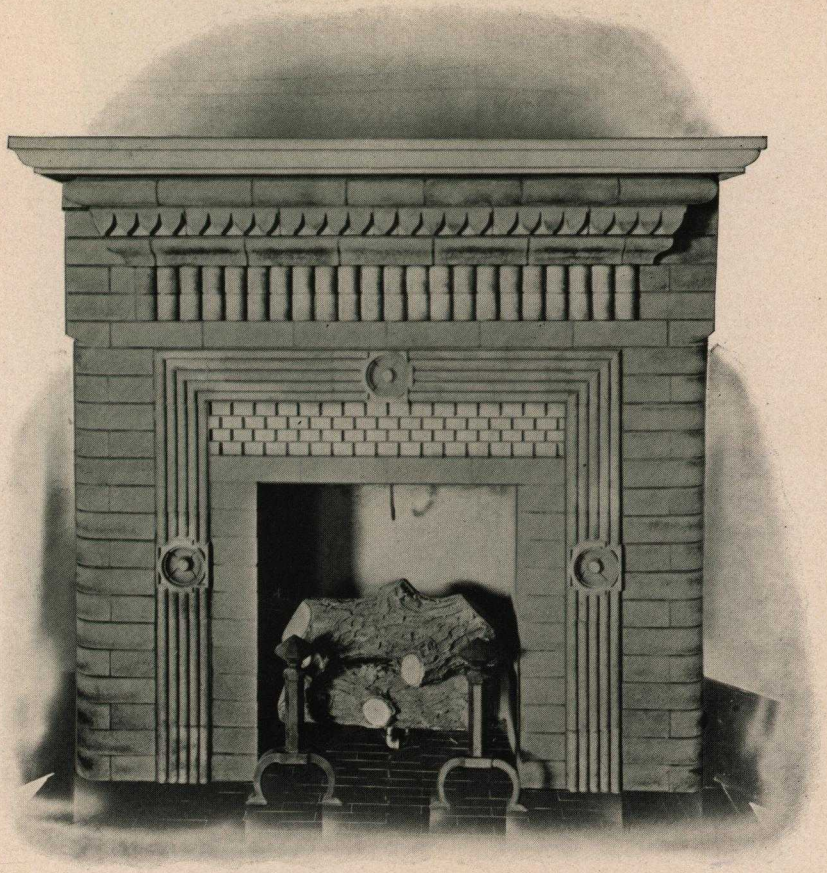

MANTEL No. 1, $27.50.

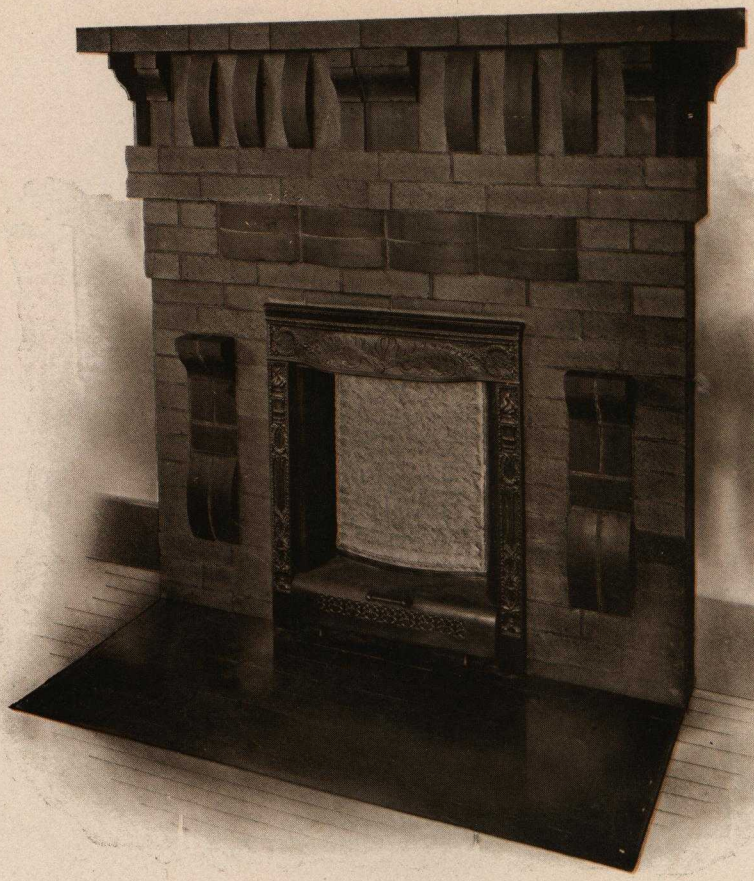

MANTEL No. 2, $19.50.

As different shades of brick vary slightly in size, the following dimensions are approximate, and not exact.

Mantel No. 2.

Height of Mantel, 4 feet 10½ inches.
Width of Breast, 4 feet 3⅛ inches.
Height of Opening, 2 feet 5½ inches.
Width of Opening, 1 foot 11⅜ inches.
Depth of Reveal, 10¼ inches.
Depth of Hearth from face of Mantel, 1 foot 10⅞ inches.

Price of Mantel, including hearth tile and lining, packed in barrels, f. o. b. cars our plants $19.50

We do not furnish Angle Iron or Grate.
Working drawings supplied with each Mantel.

As different shades of brick vary slightly in size, the following dimensions are approximate, and not exact.

Mantel No. 3.

Height of Mantel, 4 feet $9\frac{3}{4}$ inches.
Width of Breast, 4 feet $3\frac{1}{8}$ inches.
Height of Opening, 2 feet $5\frac{1}{2}$ inches.
Width of Opening, 2 feet $1\frac{5}{8}$ inches.
Depth of Reveal, 1 foot 1 inch.
Depth of Hearth from face of Mantel, 1 foot 8 inches.

Price of Mantel, including hearth tile and lining, packed in barrels, f. o. b. cars our plants $21.00

We do not furnish Angle Iron or Grate.
Working drawings supplied with each Mantel.

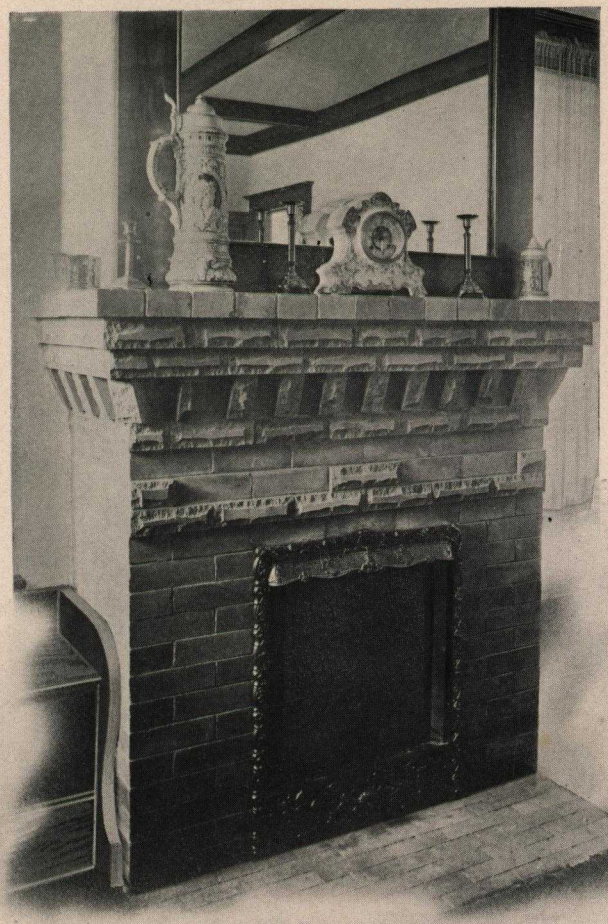

MANTEL No. 3, $21.00.

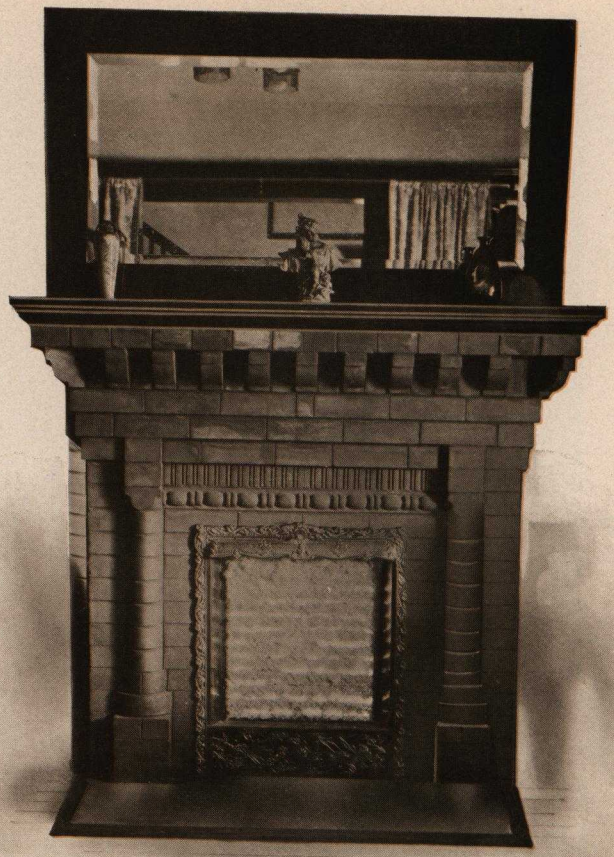

MANTEL No. 4, $18.50

As different shades of brick vary slightly in size, the following dimensions are approximate, and not exact.

Mantel No. 4.

Height of Mantel, 4 feet $1\frac{1}{2}$ inches.
Width of Breast, 3 feet $10\frac{7}{8}$ inches.
Height of Opening, 2 feet $5\frac{1}{2}$ inches.
Width of Opening, 1 foot $9\frac{3}{8}$ inches.
Depth of Reveal, 1 foot $2\frac{7}{8}$ inches.
Depth of Hearth from face of Mantel, 1 foot $10\frac{3}{4}$ inches.

Price of Mantel, including hearth tile and lining, packed in barrels, f. o. b. cars our plants $18.50

We do not furnish Angle Iron, Grate, or Wood Shelf.
Working drawings supplied with each Mantel.

As different shades of brick vary slightly in size, the following dimensions are approximate, and not exact.

Mantel No. 5.

Height of Mantel, 4 feet $8\frac{3}{8}$ inches.
Width of Breast, 6 feet $1\frac{1}{2}$ inches.
Height of Opening, 2 feet $5\frac{1}{2}$ inches.
Width of Opening, 2 feet $4\frac{1}{2}$ inches.
Depth of Reveal, 1 foot 1 inch.
Depth of Hearth from face of Mantel, 1 foot $8\frac{1}{4}$ inches.

Price of Mantel, including hearth tile and lining, packed in barrels, f. o. b. cars our plants $27.00

We do not furnish Angle Iron, Logs, or other Fixtures.
Working drawings supplied with each Mantel.

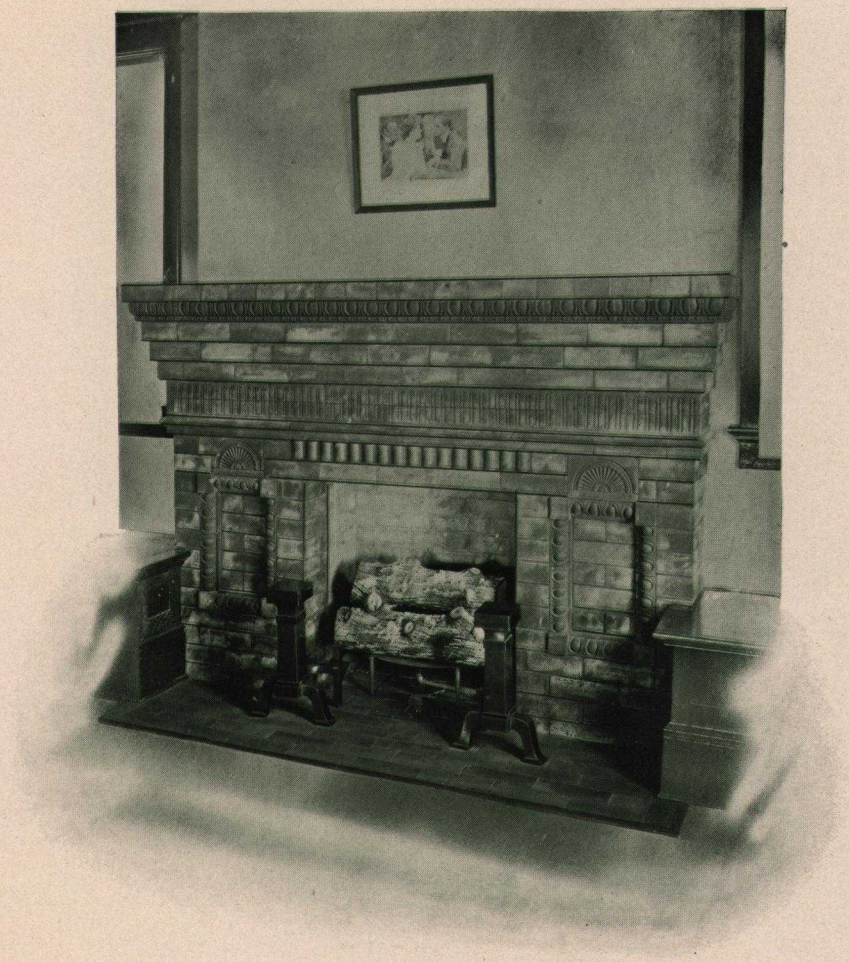

MANTEL No. 5, $27.00.

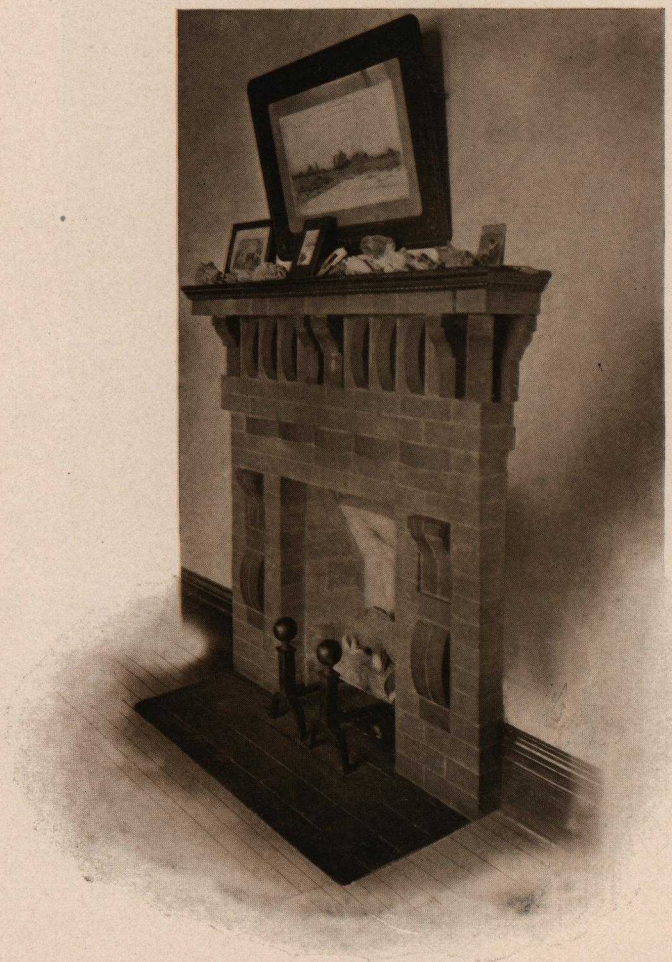

MANTEL No. 6, $18.50.

As different shades of brick vary slightly in size, the following dimensions are approximate, and not exact.

Mantel No. 6.

Height of Mantel, 4 feet $8\frac{7}{8}$ inches.
Width of Breast, 4 feet $3\frac{1}{4}$ inches.
Height of Opening, 2 feet $8\frac{1}{4}$ inches.
Width of Opening, 1 foot $11\frac{1}{4}$ inches.
Depth of Reveal, 10 inches.
Depth of Hearth from face of Mantel, 1 foot 7 inches.

Price of Mantel, including hearth tile and lining, packed in barrels, f. o. b. cars our plants $18.50

We furnish Ornamental Brick Shelf to replace the Wood Shelf shown in the illustration.
We do not furnish Angle Iron, Logs, or other Fixtures.
Working drawings supplied with each Mantel.

As different shades of brick vary slightly in size, the following dimensions are approximate, and not exact.

Mantel No. 7.

Height of Mantel, 4 feet 8½ inches.
Width of Breast, 4 feet 11¾ inches.
Height of Opening, 2 feet 5½ inches.
Width of Opening, 2 feet 1¾ inches.
Depth of Reveal, 1 foot 1 inch.
Depth of Hearth from face of Mantel, 1 foot 8¼ inches.

Price of Mantel, including hearth tile and lining, packed in barrels, f. o. b. cars our plants $22.00

We do not furnish Angle Iron, Logs, or other Fixtures.
Working drawings supplied with each Mantel.

MANTEL No. 7, $22.00.

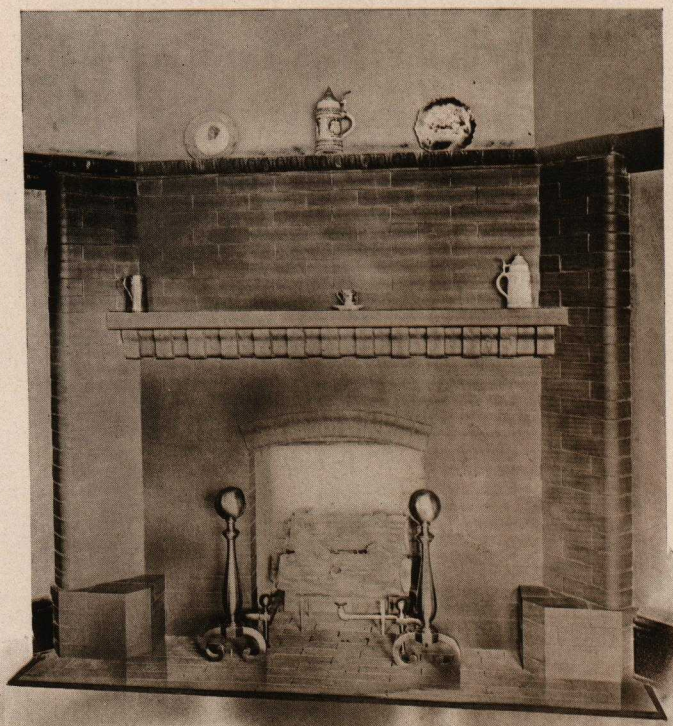

MANTEL No. 8, $34.00.

As different shades of brick vary slightly in size, the following dimensions are approximate, and not exact.

Mantel No. 8.

Height of Mantel, 6 feet 5½ inches.
Width of Breast, 4 feet 11¾ inches.
Heighth of Opening, 2 feet 7 inches.
Width of Opening, 2 feet 1½ inches.
Depth of Reveal, 1 foot 4¼ inches.
Projection of Wing, 1 foot ¾ inch.
Depth of Hearth from face of Mantel, 1 foot 11 inches.

Price of Mantel, including hearth tile and lining, packed in barrels, f. o. b. cars our plants. $34.00

This Mantel for corners only. We do not furnish Angle Iron, Logs, or other Fixtures.

Working drawings supplied with each Mantel.

As different shades of brick vary slightly in size, the following dimensions are approximate, and not exact.

Mantel No. 9.

Height of Mantel, 6 feet 2 inches.
Width of Breast, 5 feet 4 inches.
Height of Opening, 2 feet 8 inches.
Width of Opening, 2 feet $5\frac{7}{8}$ inches.
Projection of Wing, $8\frac{1}{2}$ inches.
Depth of Reveal, 1 foot 1 inch.
Depth of Hearth from face of Mantel, 2 feet $10\frac{3}{4}$ inches.

Price of Mantel, including hearth tile and lining, packed in barrels, f. o. b. cars our plants $36.00

This Mantel for corner only. We do not furnish Angle Iron, Logs, or other Fixtures.
Working drawings supplied with each Mantel.

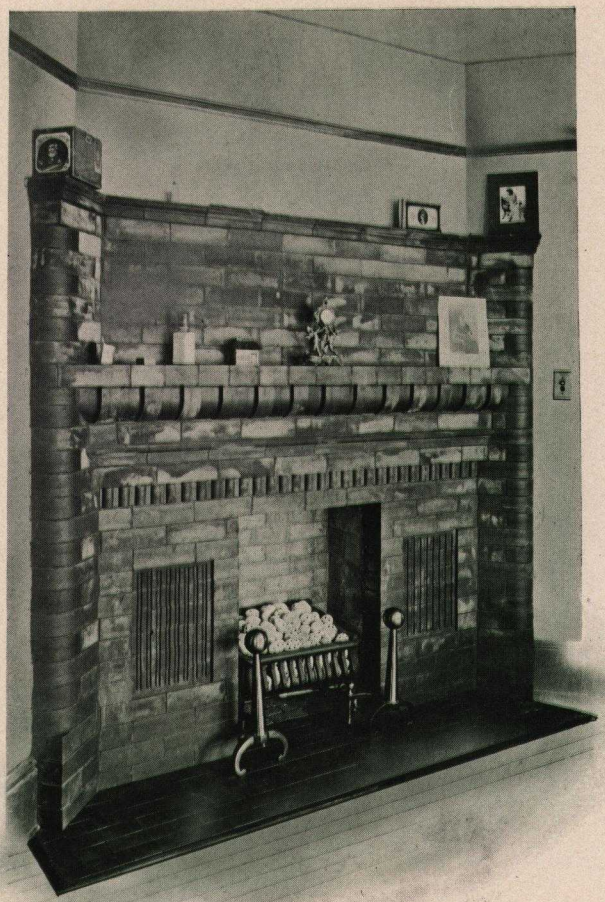

MANTEL No. 9, $36.00.

MANTEL No. 10, $42.00.

As different shades of brick vary slightly in size, the following dimensions are approximate, and not exact.

Mantel No. 10.

Height of Mantel, 10 feet 3 inches.
Width of Breast, 6 feet $\frac{1}{4}$ inch.
Height of Opening, 2 feet 8 inches.
Width of Opening, 2 feet $5\frac{3}{4}$ inches.
Depth of Reveal, 1 foot $4\frac{1}{2}$ inches.
Depth of Hearth from face of Mantel, 1 foot $11\frac{3}{4}$ inches.

Price of Mantel, including hearth tile and lining, packed in barrels, f. o. b. cars our plants $42.00

This Mantel can be built for any height of ceiling. We do not furnish Angle Iron or Grate.
Working drawings supplied with each Mantel.

As different shades of brick vary slightly in size, the following dimensions are approximate, and not exact.

Mantel No. 11.

Height of Mantel, 9 feet 5 inches.
Width of Breast, 6 feet 8¾ inches.
Height of Opening, 2 feet 8 inches.
Width of Opening, 2 feet 5¾ inches.
Depth of Reveal, 1 foot 4½ inches.
Depth of Hearth, 1 foot 11¾ inches.

Price of Mantel, including hearth tile and lining, packed in barrels, f. o. b. cars our plants $40.00

This Mantel can be built for any height of ceiling. We do not furnish Angle Iron, Logs, or other Fixtures.
Working drawings supplied with each Mantel.

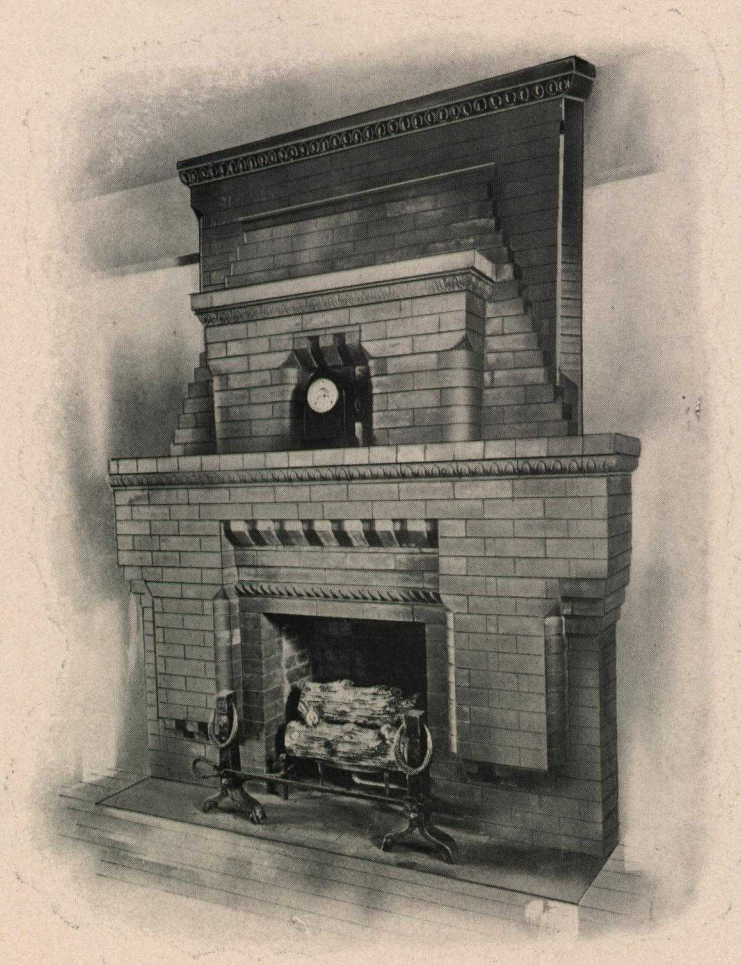

MANTEL No. 11, $40.00.

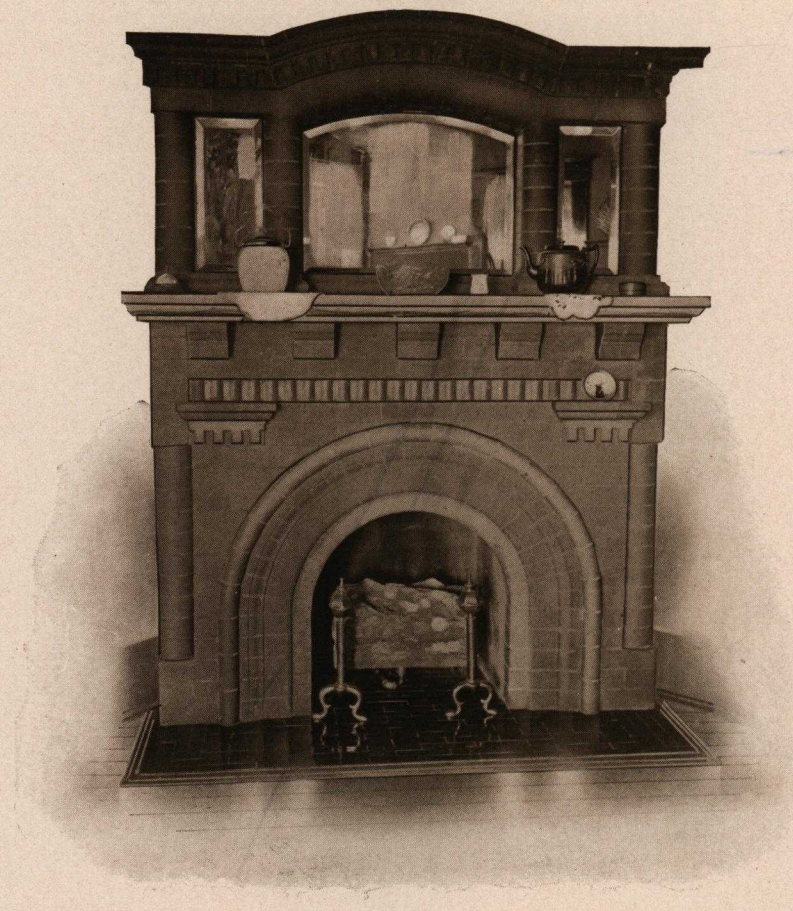

MANTEL No. 12, $39.00.

As different shades of brick vary slightly in size, the following dimensions are approximate, and not exact.

Mantel No. 12.

Height of Mantel, 6 feet 10¾ inches.
Width of Breast, 4 feet 11½ inches.
Height of Opening, 1 foot 7¾ inches.
Width of Opening, 1 foot 9 inches.
Depth of Reveal, 10¾ inches.
Depth of Hearth from face of Mantel, 1 foot 9½ inches.

Price of Mantel, including hearth tile and lining, packed in barrels, f. o. b. cars our plants $39.00

We do not furnish Wood Shelf, Mirrors, or other Fixtures.

As different shades of brick vary slightly in size, the following dimensions are approximate, and not exact.

Mantel No. 13.

Height of Mantel, 4 feet $8\frac{1}{4}$ inches.
Width of Breast, 5 feet.
Height of Opening, 2 feet $10\frac{3}{8}$ inches.
Width of Opening, 2 feet $1\frac{3}{4}$ inches.
Depth of Reveal, $8\frac{5}{8}$ inches.
Depth of Hearth from face of Mantel, 2 feet $\frac{1}{2}$ inch.

Price of Mantel, including hearth tile and lining, packed in barrels, f. o. b. cars our plants $25.00

We do not furnish Wood Shelf, Grate, or other Fixtures.
Working drawings supplied with each Mantel.

MANTEL No. 13, $25.00

MANTEL No. 14, $32.00.

As different shades of brick vary slightly in size, the following dimensions are approximate, and not exact.

Mantel No. 14.

Height of Mantel, 4 feet $3\frac{3}{4}$ inches.
Width of Breast, 5 feet $5\frac{1}{2}$ inches.
Height of Opening, 2 feet $2\frac{3}{4}$ inches.
Width of Opening, 1 foot 11 inches.
Depth of Reveal, 1 foot 1 inch.
Depth of Hearth from face of Mantel, 1 foot 11 inches.

Price of Mantel, including hearth tile and lining, packed in barrels, f. o. b. cars our plants $32.00

We do not furnish Angle Iron, Grate, or other Fixtures.
Working drawings supplied with each Mantel.

As different shades of brick vary slightly in size, the following dimensions are approximate, and not exact.

Mantel No. 15.

Height of Mantel, 5 feet $4\frac{1}{4}$ inches.
Width of Breast, 5 feet 4 inches.
Height of Opening, 1 foot $9\frac{3}{4}$ inches.
Width of Opening, 1 foot $11\frac{1}{2}$ inches.
Depth of Reveal, 9 inches.
Depth of Hearth, 1 foot 11 inches.

Price of Mantel, including hearth tile and lining, packed in barrels, f. o. b. cars our plants $34.00

We do not furnish Grate or other Fixtures.
Working drawings supplied with each Mantel.

MANTEL No. 15, $34.00.

MANTEL No. 16, $30.00.

As different shades of brick vary slightly in size, the following dimensions are approximate, and not exact.

Mantel No. 16.

Height of Mantel, 5 feet 7 inches.
Width of Breast, 5 feet 8¼ inches.
Height of Opening, 2 feet 8¾ inches.
Width of Opening, 2 feet 10¼ inches.
Depth of Reveal, 4¼ inches.
Depth of Hearth from face of Mantel, 1 foot 11 inches.

Price of Mantel, including hearth tile and lining, packed in barrels, f. o. b. cars our plants $30.00

We do not furnish Angle Iron, Grate, or other Fixtures.
Working drawings supplied with each Mantel.

As different shades of brick vary slightly in size, the following dimensions are approximate, and not exact.

Mantel No. 17.

Height of Mantel, 5 feet $1\frac{3}{4}$ inches.
Width of Breast, 5 feet 4 inches.
Height of Opening, 2 feet $2\frac{3}{8}$ inches.
Width of Opening, 2 feet $1\frac{1}{2}$ inches.
Depth of Reveal, 1 foot 1 inch.
Depth of Hearth from face of Mantel, 1 foot $11\frac{1}{8}$ inches.

Price of Mantel, including hearth tile and fire brick lining, packed in barrels, f. o. b. cars our plants $29.00

We do not furnish Logs or other Fixtures.
Working drawings supplied with each Mantel.

MANTEL No. 17, $29.00.

MANTEL No. 18, $39.50.

As different shades of brick vary slightly in size, the following dimensions are approximate, and not exact.

Mantel No. 18.

Height of Mantel, 5 feet $9\frac{3}{4}$ inches.
Width of Breast, 6 feet $\frac{5}{8}$ inch.
Height of Opening, 2 feet $8\frac{1}{4}$ inches.
Width of Opening, 2 feet $5\frac{7}{8}$ inches.
Depth of Reveal, 1 foot 1 inch.
Depth of Hearth from face of Mantel, 2 feet.

Price of Mantel, including hearth tile and lining, packed in barrels, f. o. b. cars our plants $39.50

We do not furnish Wood Shelf, Angle Iron, or Grate.
Working drawings supplied with each Mantel.

As different shades of brick vary slightly in size, the following dimensions are approximate, and not exact.

Mantel No. 19.

Height of Mantel, 6 feet $5\frac{3}{4}$ inches.
Width of Breast, 3 feet $6\frac{3}{4}$ inches.
Height of Opening, 2 feet $5\frac{1}{2}$ inches.
Width of Opening, 2 feet $1\frac{5}{8}$ inches.
Projection of Sides, 1 foot $\frac{3}{4}$ inch.
Depth of Reveal, $8\frac{5}{8}$ inches.
Depth of Hearth from face of Mantel, 2 feet $\frac{3}{4}$ inch.

Price of Mantel, including hearth tile and lining, packed in barrels, f. o. b. cars our plants $38.00

We do not furnish Angle Iron or Grate.
Working drawings supplied with each Mantel.

MANTEL No. 19, $38.00.

MANTEL No. 20, $27.00.

As different shades of brick vary slightly in size, the following dimensions are approximate, and not exact.

Mantel No. 20.

Height of Mantel, 5 feet 9½ inches.
Width of Breast, 4 feet 3¼ inches.
Height of Opening, 2 feet 5½ inches.
Width of Opening, 2 feet 1¾ inches.
Depth of Reveal, 9 inches.
Depth of Hearth, 1 foot 7 inches.

Price of Mantel, including hearth tile and lining, packed in barrels, f. o. b. cars our plants $27.00

We do not furnish Angle Iron or Grate.
Working drawings supplied with each Mantel.

As different shades of brick vary slightly in size, the following dimensions are approximate, and not exact.

Mantel No. 21.

Height of Mantel, 5 feet $1\frac{1}{2}$ inches.
Width of Breast, 5 feet $4\frac{1}{8}$ inches.
Height of Opening, 2 feet $\frac{3}{4}$ inch.
Width of Opening, 2 feet $1\frac{1}{4}$ inches.
Depth of Reveal, $8\frac{1}{2}$ inches.
Depth of Hearth, 1 foot $11\frac{1}{2}$ inches.

Price of Mantel, including hearth tile and lining, packed in barrels, f. o. b. cars our plants $32.00

We do not furnish Marble Top or Fireplace Fixtures.
Working drawings supplied with each Mantel.

MANTEL No. 21, $32.00.

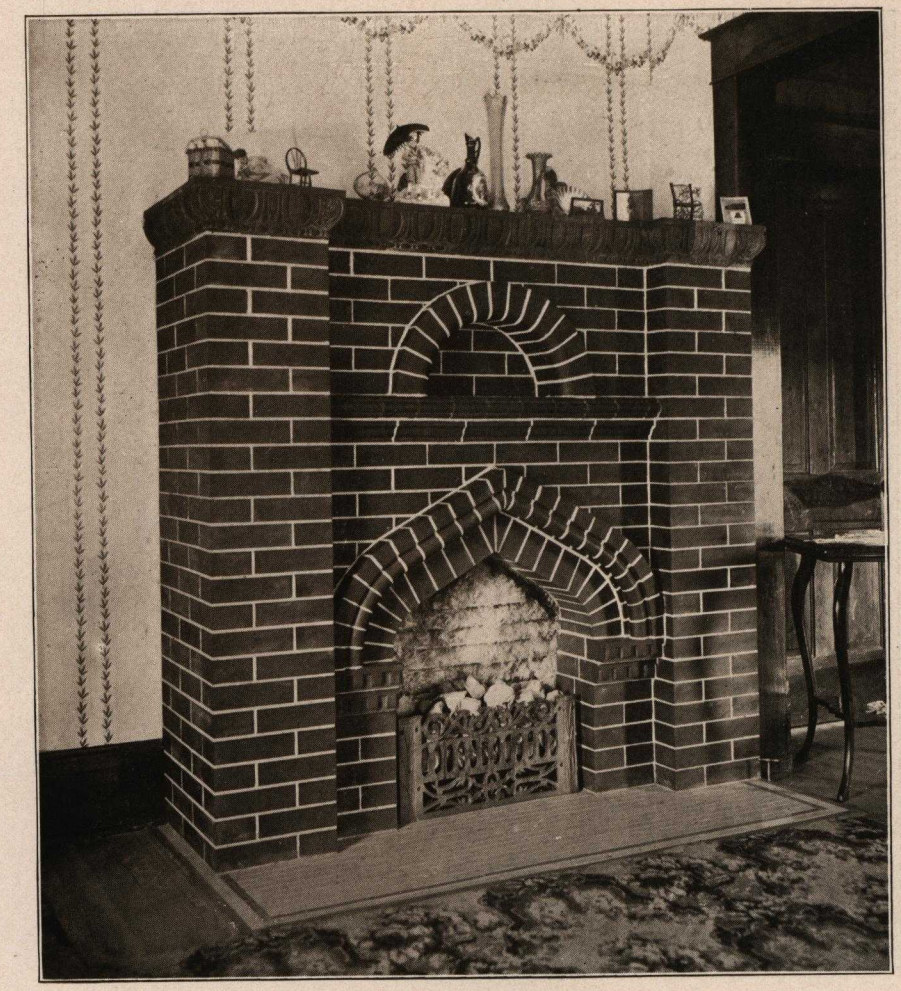

MANTEL No. 22, $42.00.

As different shades of brick vary slightly in size, the following dimensions are approximate, and not exact.

Mantel No. 22.

Height of Mantel, 5 feet $9\frac{1}{2}$ inches.
Width of Breast, 5 feet $8\frac{1}{2}$ inches.
Height of Opening, 2 feet $5\frac{5}{8}$ inches.
Width of Opening, 2 feet $1\frac{3}{4}$ inches.
Depth of Reveal, 1 foot 5 inches.
Depth of Hearth from face of Mantel, 1 foot $11\frac{3}{4}$ inches.

Price of Mantel, including hearth tile and lining, packed in barrels, f. o. b. cars our plants $42.00

We do not furnish Grate.
Working drawings supplied with each Mantel.

As different shades of brick vary slightly in size, the following dimensions are approximate, and not exact.

Mantel No. 23.

Height of Mantel, 4 feet 5½ inches.
Width of Breast, 5 feet.
Height of Opening, 2 feet 2¾ inches.
Width of Opening, 2 feet 1¾ inches.
Depth of Reveal, 8½ inches.
Depth of Hearth from face of Mantel, 1 foot 11¾ inches.

Price of Mantel, including hearth tile and lining, packed in barrels, f. o. b. cars our plants $25.00

We do not furnish Logs or Fixtures.
Working drawings supplied with each Mantel.

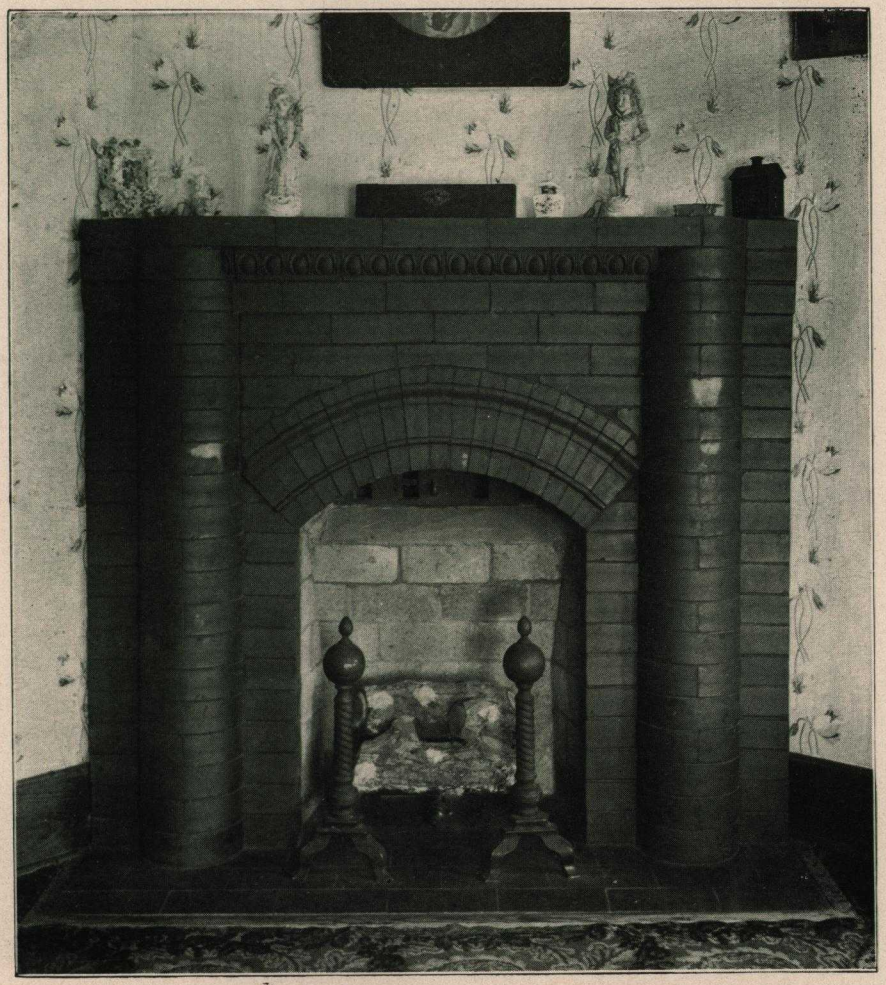

MANTEL No. 23, $25.00.

MANTEL No. 24, $26.50.

As different shades of brick vary slightly in size, the following dimensions are approximate, and not exact.

Mantel Na. 24.

Height of Mantel, 4 feet 11 inches.
Width of Breast, 5 feet.
Height of Opening, 2 feet 8¼ inches.
Width of Opening, 2 feet 1¾ inches.
Depth of Reveal, 1 foot 1 inch.
Depth of Hearth from face of Mantel, 1 foot 11 inches.

Price of Mantel, including hearth tile and lining, packed in barrels, f. o. b. cars our plants $26.50

We do not furnish Wood Shelf or Grate.
Working drawings supplied with each Mantel.

As different shades of brick vary slightly in size, the following dimensions are approximate, and not exact.

Mantel No. 25.

Height of Mantel, 4 feet 10 inches.
Width of Breast, 5 feet.
Height of Opening, 2 feet 8½ inches.
Width of Opening, 2 feet 1¾ inches.
Depth of Reveal, 1 foot 1 inch.
Depth of Hearth from face of Mantel, 1 foot 6 inches.

Price of Mantel, including hearth tile and lining, packed in barrels, f. o. b. cars our plants $27.00

We do not furnish Wood Shelf, Grate or Fixtures.
Working drawings supplied with each Mantel.

MANTEL No. 25, $27.00.

MANTEL No. 26, $36.00.

As different shades of brick vary slightly in size, the following dimensions are approximate, and not exact.

Mantel No. 26.

Height of Mantel, 5 feet $4\frac{1}{4}$ inches.
Width of Breast, 5 feet $8\frac{1}{2}$ inches.
Height of Opening, 2 feet $2\frac{3}{4}$ inches.
Width of Opening, 1 foot $11\frac{3}{4}$ inches.
Depth of Reveal, $8\frac{1}{2}$ inches.
Depth of Hearth, 1 foot 11 inches.

Price of Mantel, including hearth tile and lining, packed in barrels, f. o. b. cars our plants $36.00

We do not furnish Angle Iron or Fixtures.
Working drawings supplied with each Mantel.

As different shades of brick vary slightly in size, the following dimensions are approximate, and not exact.

Mantel No. 27.

Height of Mantel, 4 feet $5\frac{1}{2}$ inches.
Width of Breast, 5 feet.
Height of Opening, 2 feet $2\frac{3}{4}$ inches.
Width of Opening, 2 feet $1\frac{3}{4}$ inches.
Depth of Reveal, 1 foot 1 inch.
Depth of Hearth from face of Mantel, 1 foot $6\frac{3}{4}$ inches.

Price of Mantel, including hearth tile and lining, packed in barrels, f. o. b. cars our plants $27.50

We do not furnish Shelf, Grate, or other Fixtures.
Working drawings supplied with each Mantel.

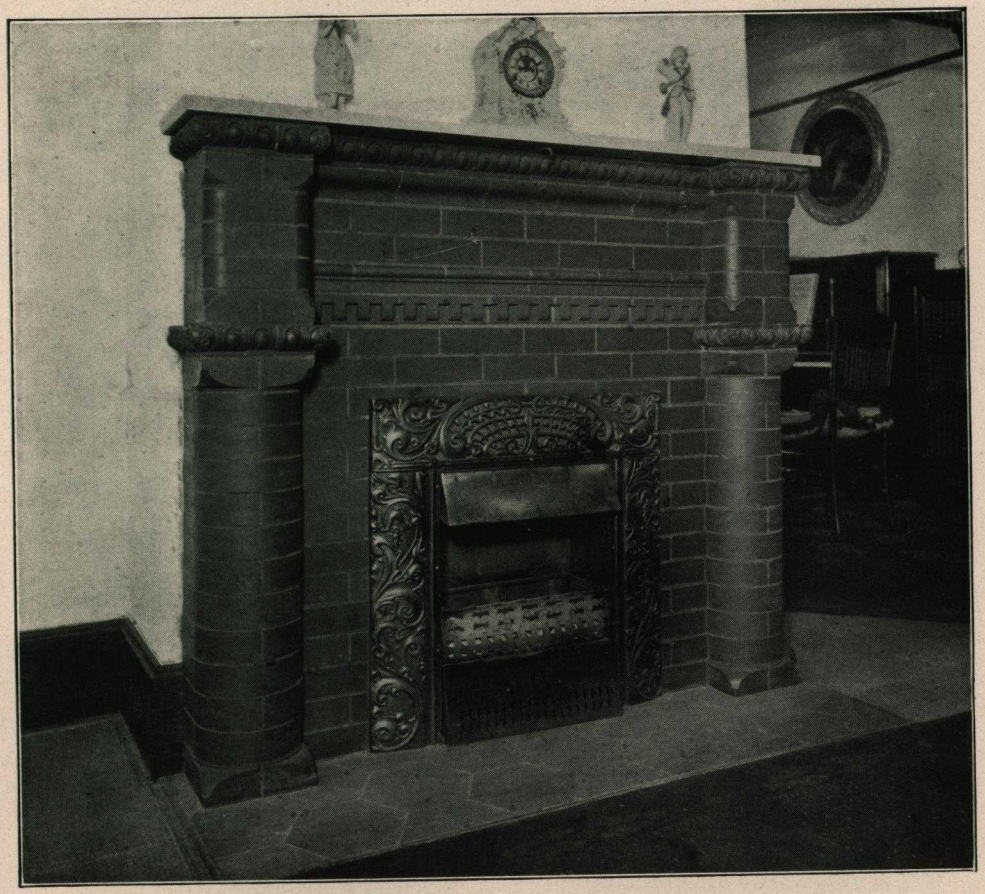

MANTEL No. 27, $27.50.

MANTEL No. 28, $32.00.

As different shades of brick vary slightly in size, the following dimensions are approximate, and not exact.

Mantel No. 28.

Height of Mantel, 5 feet 4½ inches.
Width of Breast, 5 feet.
Height of Opening, 2 feet.
Width of Opening, 1 foot 11½ inches.
Depth of Reveal, 8½ inches.
Depth of Hearth from face of Mantel, 1 foot 11 inches.

Price of Mantel, including hearth tile and lining, packed in barrels, f. o. b. cars our plants $32.00

We do not furnish Angle Iron or Grate.
Working drawings supplied with each Mantel.

As different shades of brick vary slightly in size, the following dimensions are approximate, and not exact.

Mantel No. 29.

Height of Mantel, 5 feet $1\frac{1}{2}$ inches.
Width of Breast, 5 feet.
Height of Opening, 2 feet $8\frac{1}{8}$ inches.
Width of Opening, 2 feet $1\frac{3}{4}$ inches.
Depth of Reveal, $8\frac{1}{2}$ inches.
Depth of Hearth, 1 foot 11 inches.

Price of Mantel, including hearth tile and lining, packed in barrels, f. o. b. cars our plants $29.00

We do not furnish Angle Iron or Grate.
Working drawings supplied with each Mantel.

MANTEL No. 29, $29.00.

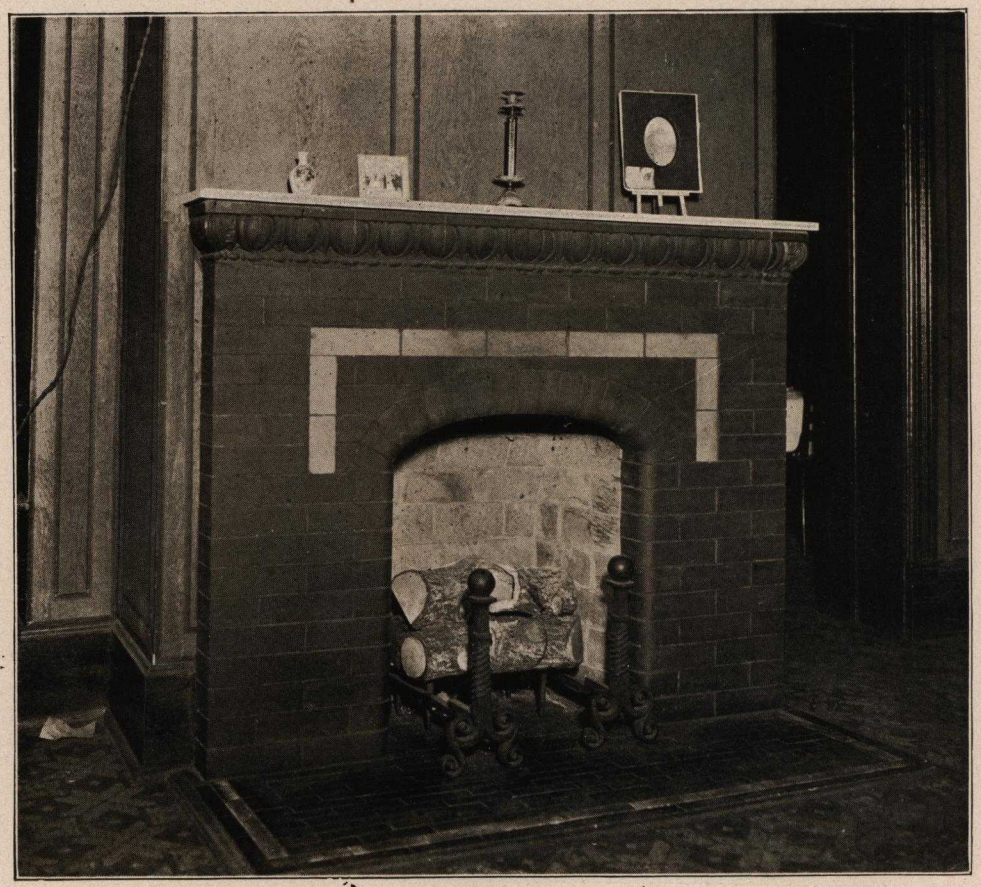

MANTEL No. 30, $26.00.

As different shades of brick vary slightly in size, the following dimensions are approximate, and not exact.

Mantel No. 30.

Height of Mantel, 4 feet $4\frac{1}{4}$ inches.
Width of Breast, 5 feet.
Height of Opening, 2 feet.
Width of Opening, 2 feet $1\frac{3}{4}$ inches.
Depth of Reveal, $8\frac{1}{2}$ inches.
Depth of Hearth, 1 foot 11 inches.

Price of Mantel, including hearth tile and lining, packed in barrels, f. o. b. cars our plants $26.00

We do not furnish Mantel Shelf or Fixtures.
Working drawings supplied with each Mantel.

As different shades of brick vary slightly in size, the following dimensions are approximate, and not exact.

Mantel No. 31.

Height of Mantel, 4 feet 8¼ inches.
Width of Breast, 6 feet ¾ inch.
Height of Opening, 2 feet 8¼ inches.
Width of Opening, 2 feet 6 inches.
Depth of Reveal, 1 foot 5 inches.
Depth of Hearth from face of Mantel, 1 foot 11½ inches.

Price of Mantel, including hearth tile and lining, packed in barrels, f. o. b. cars our plants $26.50

We do not furnish Mantel Shelf or Grate.
Working drawings supplied with each Mantel.

MANTEL No. 31, $26.50.

MANTEL No. 32, $34.00.

As different shades of brick vary slightly in size, the following dimensions are approximate, and not exact.

Mantel No. 32.

Height of Mantel, 4 feet 11 inches.
Width of Breast, 5 feet 8½ inches.
Height of Opening, 2 feet 5⅜ inches.
Width of Opening, 2 feet 1¾ inches.
Depth of Reveal, 8½ inches.
Depth of Hearth from face of Mantel, 2 feet ½ inch.

Price of Mantel, including hearth tile and lining, packed in barrels, f. o. b. cars our plants $34.00

We do not furnish Angle Iron or Grate.
Working drawings supplied with each Mantel.

As different shades of brick vary slightly in size, the following dimensions are approximate, and not exact.

Mantel No. 33.

Height of Mantel, 4 feet 11 inches.
Width of Breast, 5 feet $4\frac{1}{4}$ inches.
Height of Opening, 2 feet $5\frac{3}{8}$ inches.
Width of Opening, 2 feet 6 inches.
Depth of Reveal, 1 foot $1\frac{1}{2}$ inches.
Depth of Hearth, 1 foot 11 inches.

Price of Mantel, including hearth tile and lining, packed in barrels. f. o. b. cars our plants $29.50

We do not furnish Angle Iron or other Fixtures.
Working drawings supplied with each Mantel.

MANTEL No. 33, $29.50.

MANTEL No. 34, $48.50.

As different shades of brick vary slightly in size, the following dimensions are approximate, and not exact.

Mantel No. 34.

Height of Mantel, 8 feet $\frac{1}{4}$ inch.
Width of Breast, 6 feet 5 inches.
Height of Opening, 2 feet $1\frac{1}{8}$ inches.
Width of Opening, 2 feet $4\frac{7}{8}$ inches.
Depth of Reveal, 1 foot $1\frac{1}{2}$ inches.
Depth of Hearth from face of Mantel, 1 foot 11 inches.

Price of Mantel, including hearth tile and lining, packed in barrels, f. o. b. cars our plants $48.50

We do not furnish Angle Iron or Fireplace Fixtures.
Working drawings supplied with each Mantel.

As different shades of brick vary slightly in size, the following dimensions are approximate, and not exact.

Mantel No. 35.

Height of Mantel, 4 feet $8\frac{1}{4}$ inches.
Width of Breast, 4 feet $7\frac{3}{4}$ inches.
Height of Opening, 2 feet $8\frac{1}{8}$ inches.
Width of Opening, 1 foot $9\frac{1}{2}$ inches.
Depth of Reveal, 1 foot 1 inch.
Depth of Hearth from face of Mantel, 1 foot 11 inches.

Price of Mantel, including hearth tile and lining, packed in barrels, f. o. b. cars our plants $29.00

We do not furnish Angle Iron or Fireplace Fixtures.
Working drawings supplied with each Mantel.

MANTEL No. 35, $29.00.

MANTEL No. 36, $36.50.

As different shades of brick vary slightly in size, the following dimensions are approximate, and not exact.

Mantel No. 36.

Height of Mantel, 5 feet $6\frac{7}{8}$ inches.
Width of Breast, 5 feet.
Height of Opening, 1 foot $7\frac{7}{8}$ inches.
Width of Opening, 2 feet 5 inches.
Depth of Reveal, 1 foot 5 inches.
Depth of Hearth from face of Mantel, 1 foot 11 inches.

Price of Mantel, including hearth tile and lining, packed in barrels, f. o. b. cars our plants $36.50

We do not furnish Mirror or Fireplace Fixtures.
Working drawings supplied with each Mantel.

As different shades of brick vary slightly in size, the following dimensions are approximate, and not exact.

Mantel No. 37.

Height of Mantel, 10 feet 8½ inches.
Width of Breast, 7 feet 10 3/16 inches.
Height of Opening, 2 feet 10½ inches.
Width of Opening, 3 feet 6½ inches.
Depth of Reveal, 1 foot 9⅝ inches.
Depth of Hearth from face of Mantel, 2 feet 1¼ inches.

Price of Mantel, including hearth tile and lining, packed in barrels, f. o. b. cars our plants $110.00

We do not furnish Angle Iron or Grate.
Working drawings supplied with each Mantel.

MANTEL No. 37, $110.00.

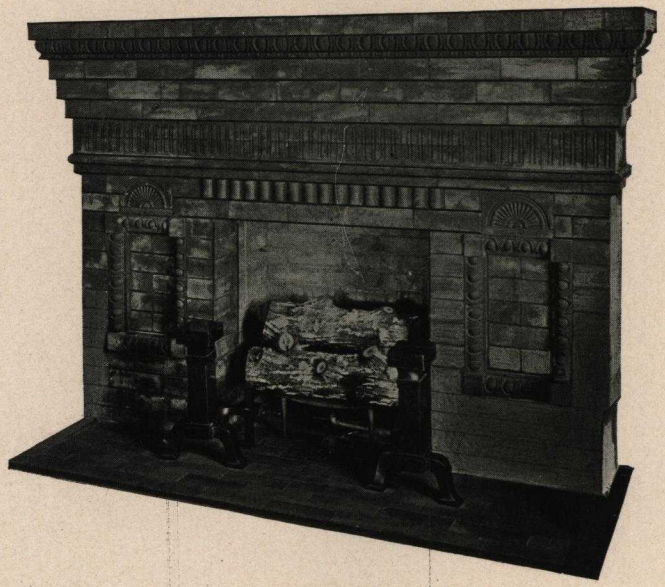

MANTEL No. 38, $37.00.

As different shades of brick vary slightly in size, the following dimensions are approximate, and not exact.

Mantel No. 38.

Height of Mantel, 4 feet 8½ inches.
Width of Breast, 6 feet 9½ inches.
Height of Opening, 2 feet 5½ inches.
Width of Opening, 2 feet 6 inches.

Price of Mantel, including hearth tile and lining, packed in barrels, f. o. b. cars our plants $37.00

We do not furnish Angle Iron or Grate.
Working drawings supplied with each Mantel.

As different shades of brick vary slightly in size, the foll wing dimensions are approximate, and not exact.

Mantel No. 39.

Height of Mantel, 4 feet 8½ inches.
Width of Breast, 6 feet 5½ inches.
Height of Opening, 2 feet 5½ inches.
Width of Opening, 2 feet 1¾ inches.

Price of Mantel, including hearth tile and lining, packed in barrels, f. o. b. cars our plants.....$35.00

We do not furnish Angle Iron or Grate.
Working drawings furnished with each Mantel.

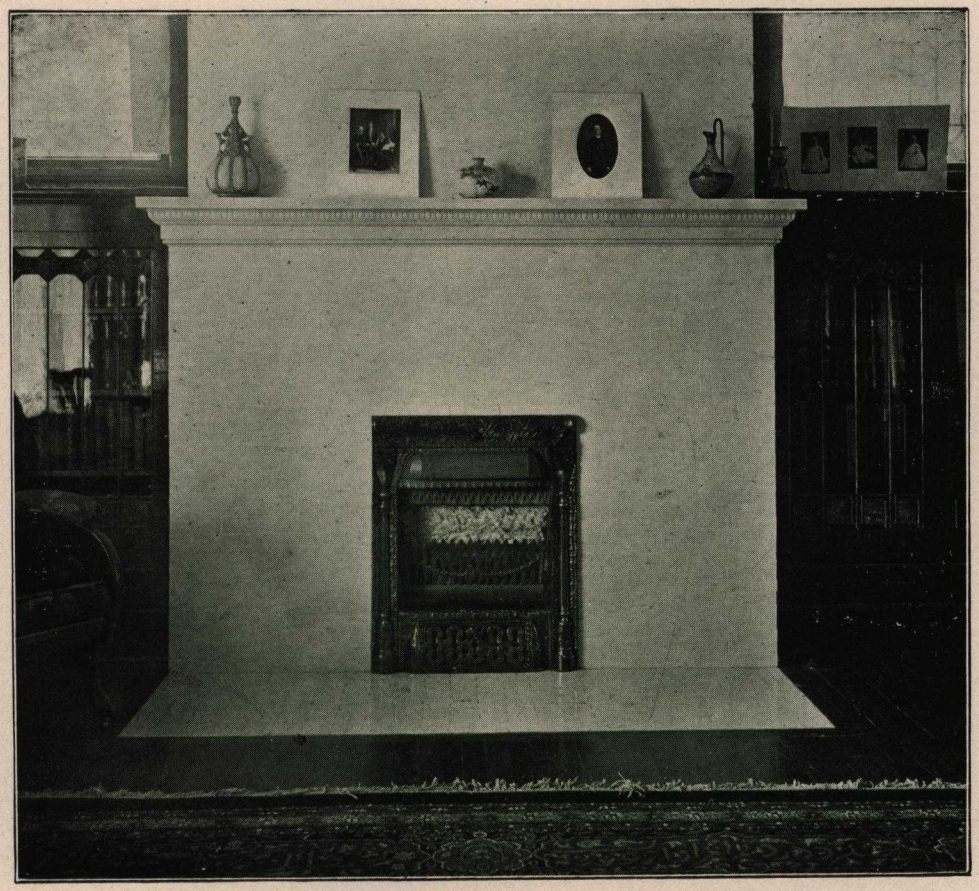

MANTEL No. 39, $35.00.

The above buildings are faced with the Coffeyville Dry Press Face Brick and Facing Pavers.

The above buildings are faced with the Coffeyville Dry Press Face Brick and Facing Pavers.

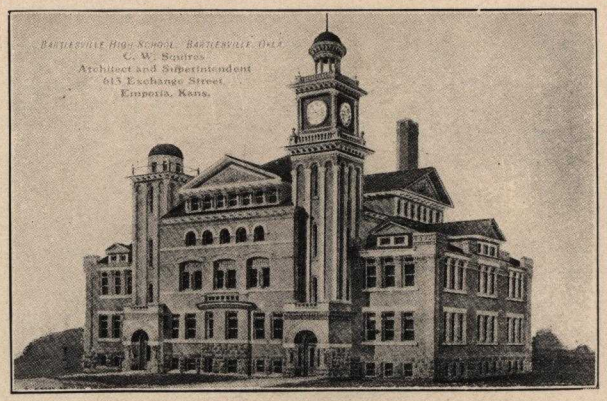

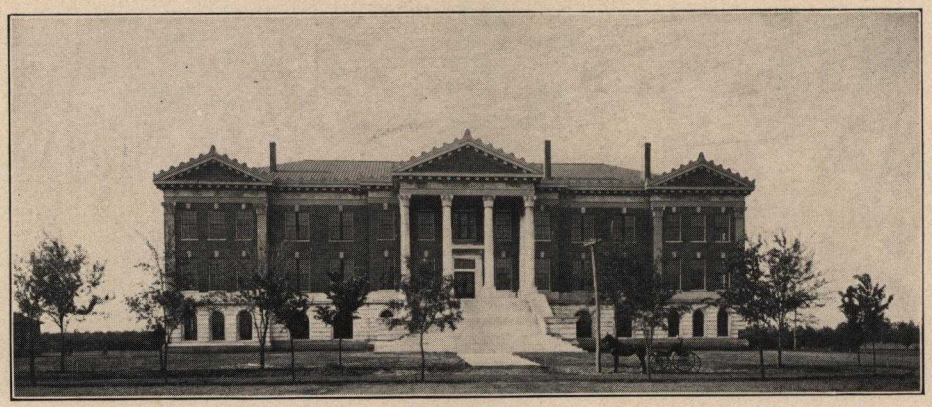

The above buildings are faced with the Coffeyville Dry Press Face Brick and Facing Pavers.

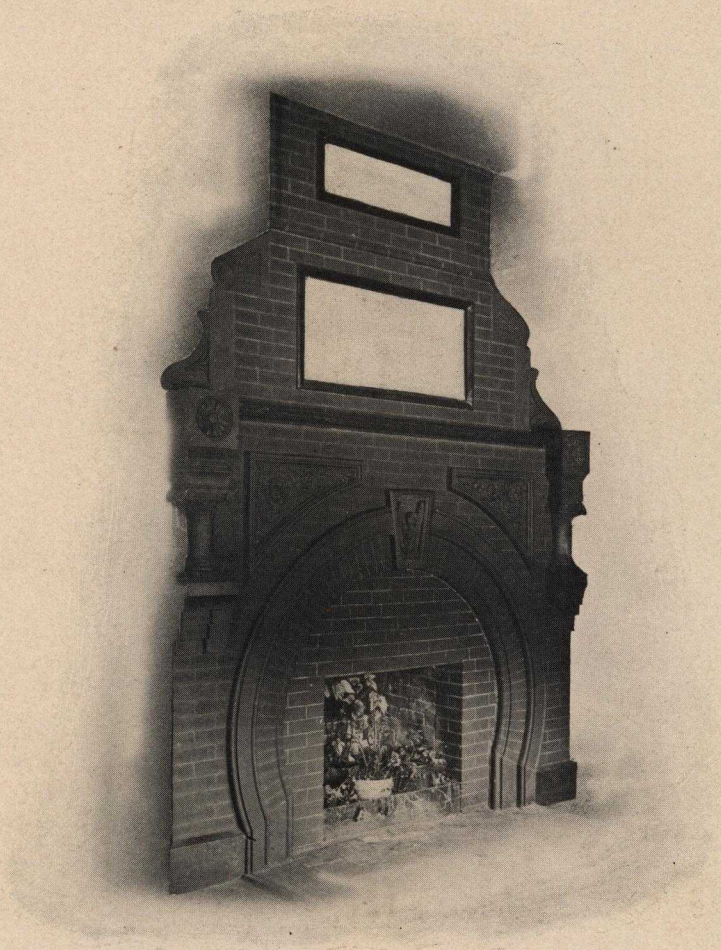

Mantel in rotunda of Crescent College for Young Ladies, Eureka Springs, Arkansas.